

1 Plan @ 1200mm AFFL NORTH POINT

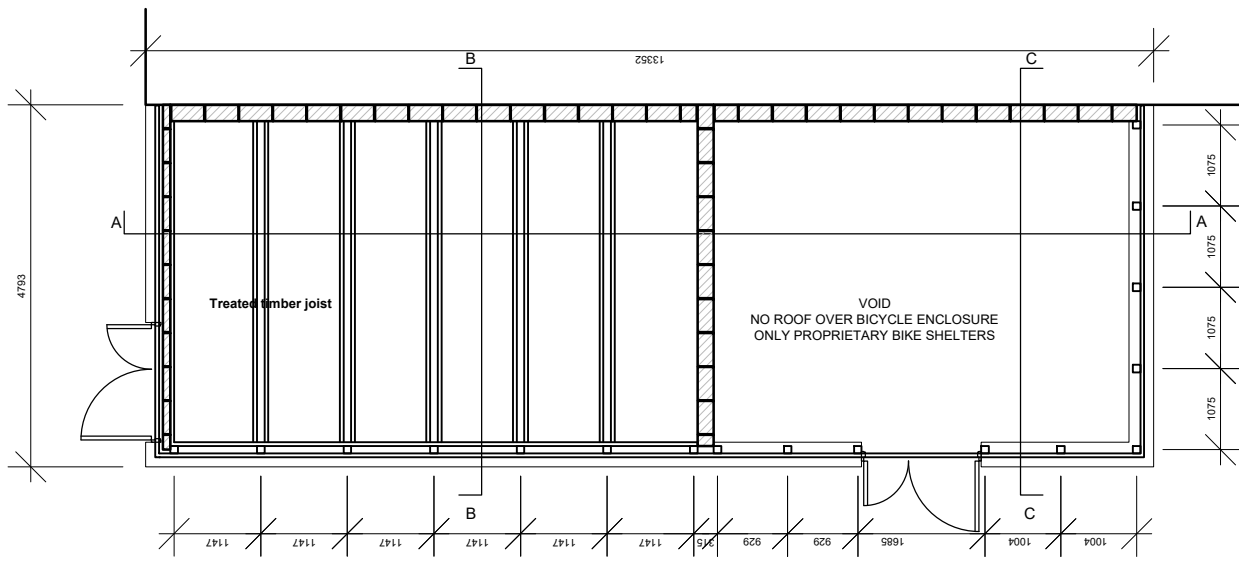

2 Plan @ 2350mm AFFL

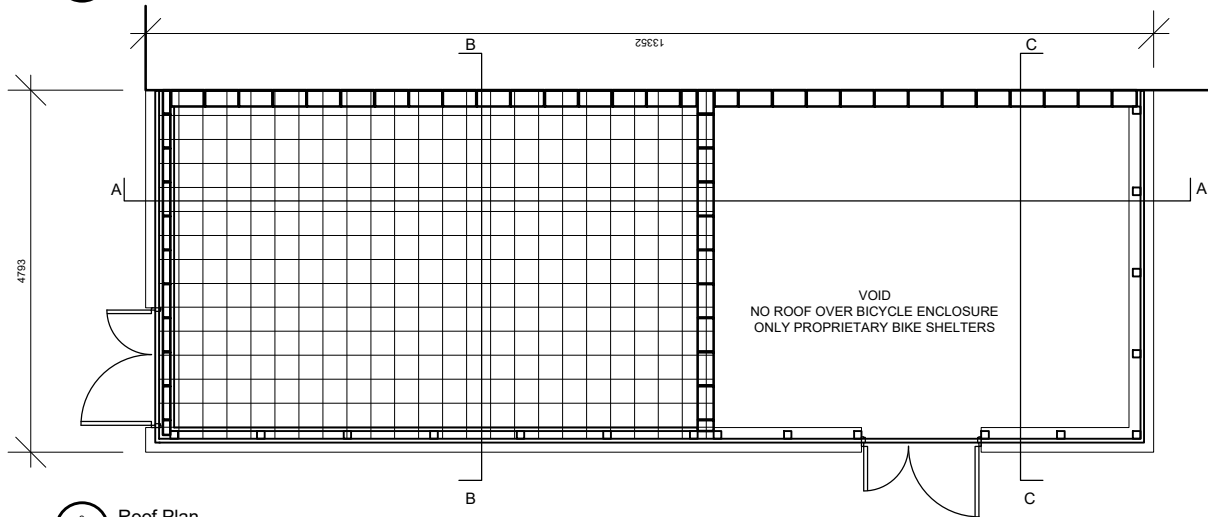

3 Roof Plan

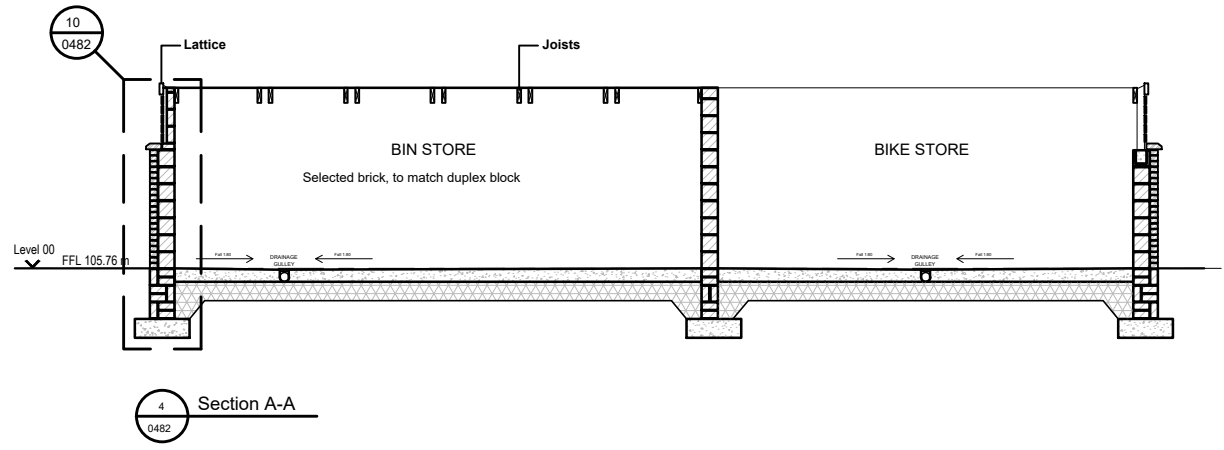

4 Section A-A

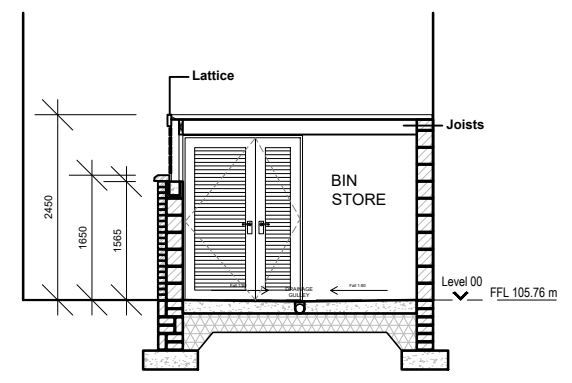

5 Section B-B

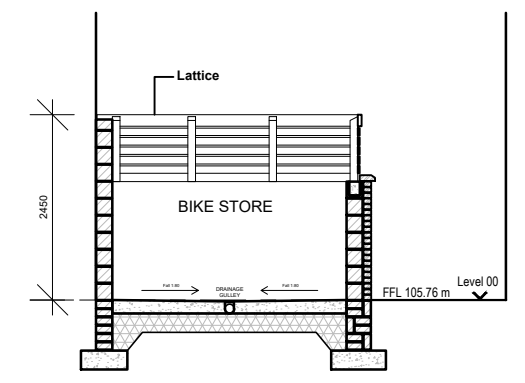

6 Section C-C

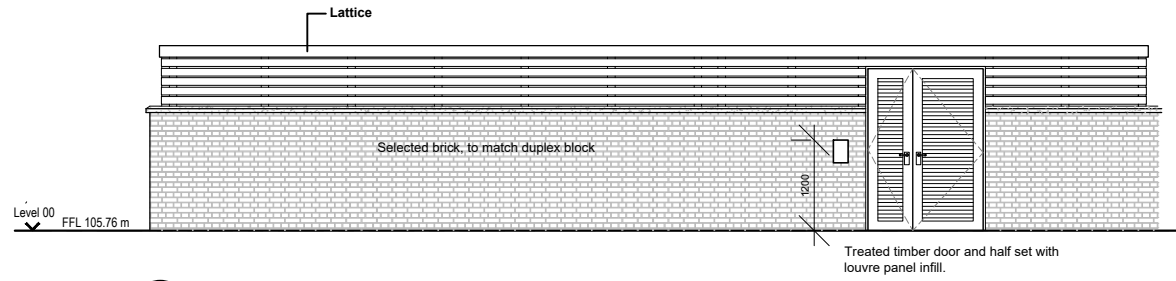

7 Long Elevation

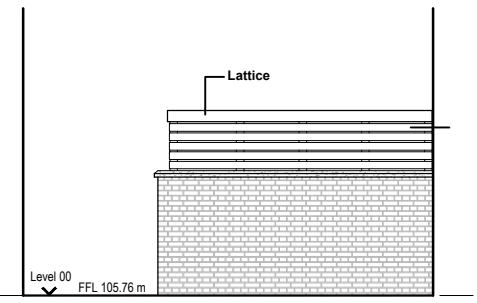

8 Rear Elevation

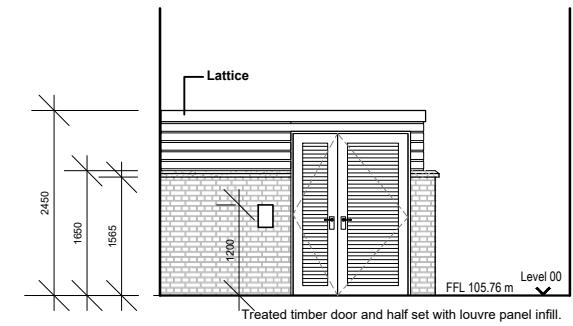

9 Front Elevation

DUPLEX TYPE C & D - BIN & BIKE STORES LOCATION

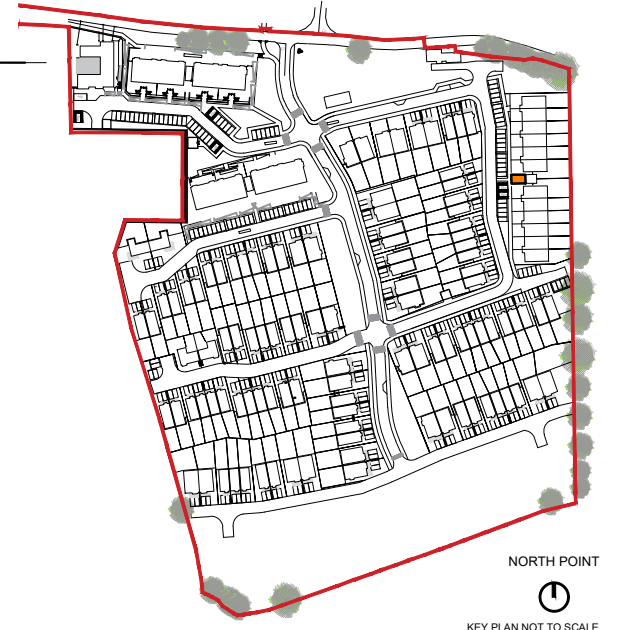

NORTH POINT  
KEY PLAN NOT TO SCALE

NOTES / LEGEND  
NORTH POINTS AND LEVELS TO BE REFERENCED FROM SITE PLAN

Rev.	Date:	Description:	By:

**MOLA**  
2 Donnybrook Road,  
Donnybrook,  
Dublin 4, Ireland  
Telephone +353 1 218 3800  
www.molaarchitecture.com

Stage:	PLANNING
Client:	Calm Homes Properties Ltd.
Project:	Cookstown Road Enniskerry
Drawing:	Bin & Bike Stores C & D - Plan, section & elevation
Date:	Feb 2021
Scale:	1:100/1:20 @A3 Stage
Job No.:	19010
Drawing No.:	19010_MOLA_A00_00_DR_A_XX_A00_0482_S0
Status:	SO
Revision:	00

Notes  
Do not scale.  
Use figured dimensions only.  
This drawing is to be read in conjunction with all relevant specifications and drawings.  
All dimensions to be checked on site.  
In the event of any discrepancies between drawings, the contractor is to inform the Architect immediately.  
© COPYRIGHT This drawing or design may not be reproduced without permission